

1 NORTH ELEVATION  
A-201 SCALE 1:100

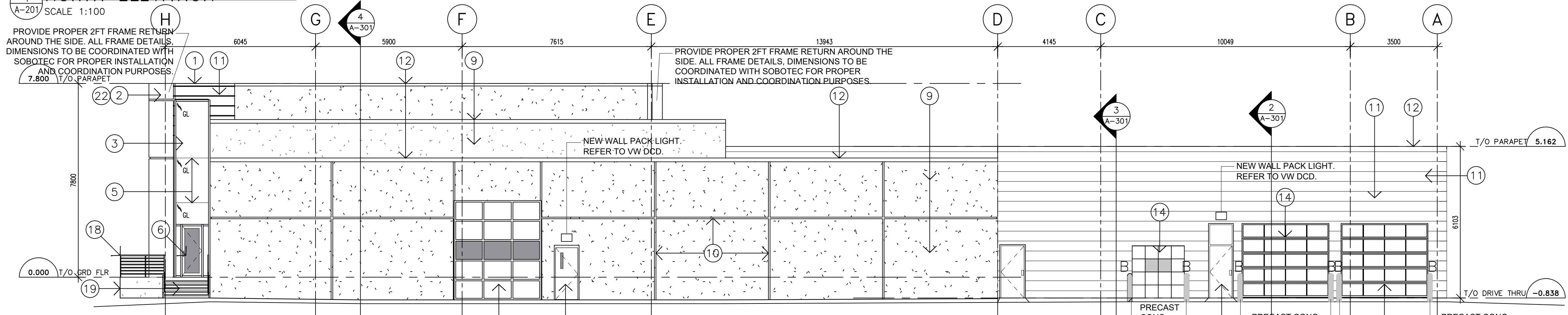

2 SOUTH ELEVATION  
A-201 SCALE 1:100

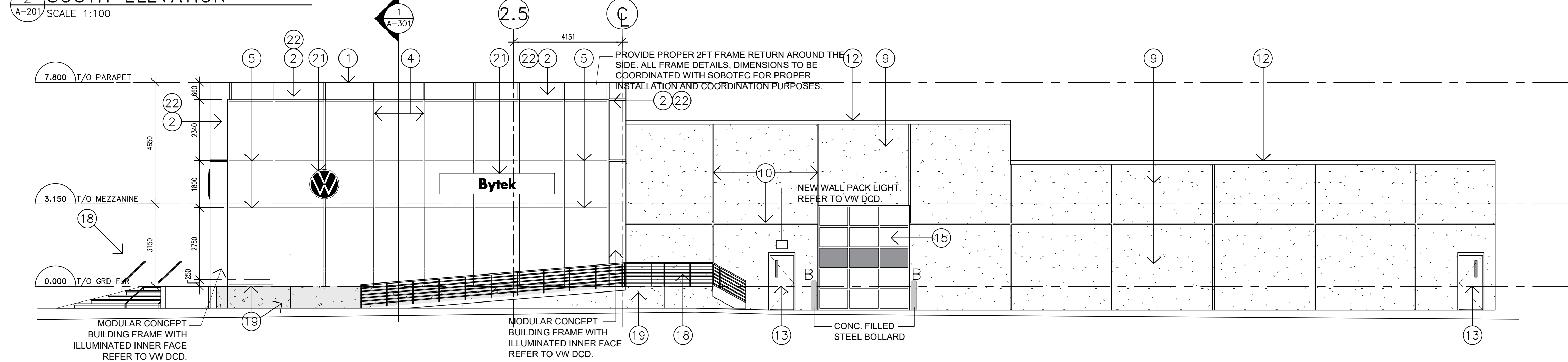

3 WEST ELEVATION  
A-201 SCALE 1:100

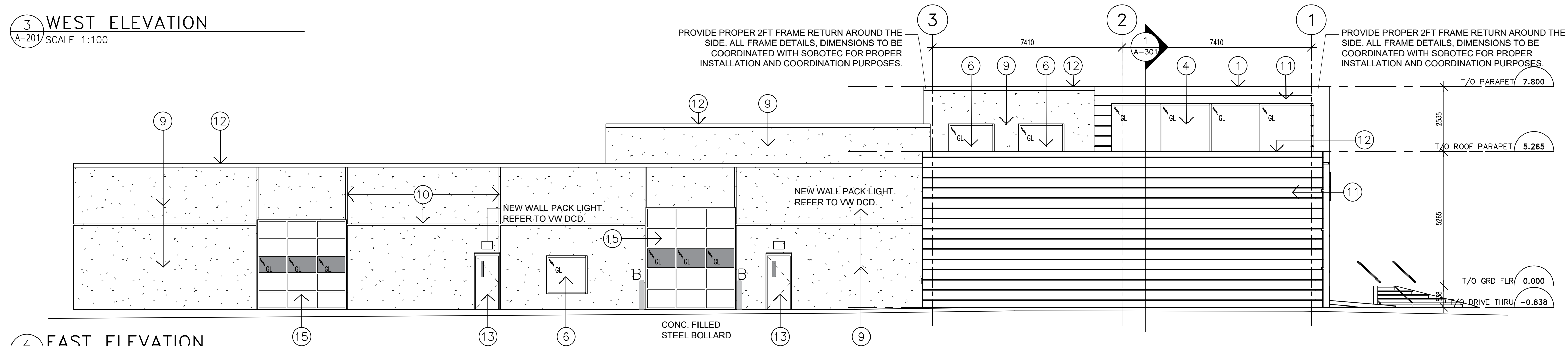

4 EAST ELEVATION  
A-201 SCALE 1:100

## DRAWING NOTES

- 1 ACM PARAPET CAP
- 2 ACM FRAME & FASCIA
- 3 NEW ACM PANELS
- 4 NEW CURTAINWALL, VERTICAL MULLIONS ONLY
- 5 SSG HORIZONTAL GLASS JOINTS
- 6 NEW/REPLACEMENT WINDOWS AND DOORS
- 7 NEW SIGNAGE
- 8 RIGID INSULATION C/W CEMENT FINISH
- 9 EXISTING EIFS, REFINISHED
- 10 EXISTING EIFS PANEL JOINTS
- 11 PREFINISHED HORIZONTAL METAL SIDING
- 12 PREFINISHED METAL CAP FLASHING
- 13 HOLLOW METAL DOOR AND FRAME REPAINTED
- 14 NEW O/H DOOR
- 15 EXISTING O/H DOOR TO REMAIN
- 16 PREPARE & REFINISH EXISTING STEEL RAILING PICKETS
- 17 REPAIR EXISTING FOUNDATION
- 18 EXISTING RAMP AND GUARDRAIL TO REMAIN, PREPARE AND REPAINT AS REQUIRED
- 19 EXISTING CEMENT FINISH TO BE REPAIRED
- 20 PREFINISHED CEMENT INSULATION PANELS
- 21 PROVIDE POWER TO ALL SIGNAGE
- 22 PROVIDE POWER AND BUILT-IN LED LIGHTING AT SOBTEC PANNELLING

## NOTES

It is the responsibility of the appropriate contractor to check and verify all dimensions on site and report all errors and omissions to the Architect.  
All contractors must comply with all pertinent codes and by-laws.  
Do not scale drawings.  
This drawing may not be used for construction until signed by the Architect.  
Copyright reserved.

NO	DATE	REVISION
2	18 OCT '24	ISSUED FOR TENDER
1	18 OCT '23	ISSUED FOR BUILDING PERMIT

STAMP

**brian k. clark**  
**A·R·C·H·I·T·E·C·T**  
141 Catherine Street, Unit 102  
Ottawa, Ontario K2P 1C3  
TEL: (613) 238-7412 - FAX: 238-1799  
Email bkclarkarchitect@gmail.com

PROJECT  
**BYTEK VW RENOVATION**  
**1325 ST. LAURENT BLVD.**  
OTTAWA ONTARIO  
DRAWING  
**ELEVATIONS**

PROJECT NO. 2301	DRAWN BY: DP	SCALE: 1:100
NORTH ARROW:	DATE: MAY, 2023	DRAWING NO.

**A-201**  
**Rv3**